

**ANNEX III**  
**LABELLING AND PACKAGE LEAFLET**

## **A. LABELLING**

**PARTICULARS TO APPEAR ON THE OUTER PACKAGE**

**CARTON 30mg (1, 4 AND 24 PIPETTES)**

**1. NAME OF THE VETERINARY MEDICINAL PRODUCT**

Evicto 30 mg spot-on solution for dogs 2.6–5.0 kg  
selamectin

**2. STATEMENT OF ACTIVE AND OTHER SUBSTANCES**

Selamectin 30 mg

**3. PHARMACEUTICAL FORM**

Spot-on solution.

**4. PACKAGE SIZE**

1 x 0.25 ml  
4 x 0.25 ml  
24 x 0.25 ml

**5. TARGET SPECIES**

Dog

**6. INDICATION(S)**

**7. METHOD AND ROUTE(S) OF ADMINISTRATION**

Spot-on use.  
Read the package leaflet before use.

**8. WITHDRAWAL PERIOD**

**9. SPECIAL WARNING(S), IF NECESSARY**

Read the package leaflet before use.

**10. EXPIRY DATE**

EXP {month, year}

**11. SPECIAL STORAGE CONDITIONS**

Store in the unopened sachet in a dry place to protect from light and moisture.

**12. SPECIAL PRECAUTIONS FOR THE DISPOSAL OF UNUSED PRODUCTS OR WASTE MATERIALS, IF ANY**

Disposal: read package leaflet.

**13. THE WORDS “FOR ANIMAL TREATMENT ONLY” AND CONDITIONS OR RESTRICTIONS REGARDING SUPPLY AND USE, IF APPLICABLE**

For animal treatment only. To be supplied only on veterinary prescription.

**14. THE WORDS “KEEP OUT OF THE SIGHT AND REACH OF CHILDREN”**

Keep out of the sight and reach of children.

**15. NAME AND ADDRESS OF THE MARKETING AUTHORISATION HOLDER**

VIRBAC  
1ère avenue 2065m LID  
06516 Carros  
France

**16. MARKETING AUTHORISATION NUMBER(S)**

Vm 05653/5007

**17. MANUFACTURER’S BATCH NUMBER**

Lot {number}

**MINIMUM PARTICULARS TO APPEAR ON SMALL IMMEDIATE PACKAGING UNITS**  
**Sachets 30mg**

**1. NAME OF THE VETERINARY MEDICINAL PRODUCT**

Evicto 30 mg spot-on solution for dogs 2.6–5.0 kg



Selamectin

**2. QUANTITY OF THE ACTIVE SUBSTANCE(S)**

30 mg selamectin

**3. CONTENTS BY WEIGHT, BY VOLUME OR BY NUMBER OF DOSES**

0.25 ml (120 mg/mL)

**4. ROUTE(S) OF ADMINISTRATION**

Spot-on use

**5. WITHDRAWAL PERIOD**

**6. BATCH NUMBER**

Lot {number}

**7. EXPIRY DATE**

EXP {month, year}

**8. THE WORDS “FOR ANIMAL TREATMENT ONLY”**

For animal treatment only.

**MINIMUM PARTICULARS TO APPEAR ON SMALL IMMEDIATE PACKAGING UNITS**  
**Pipette**

**1. NAME OF THE VETERINARY MEDICINAL PRODUCT**

Evicto 30 mg



2.6 – 5.0 kg  
Selamectin

**2. QUANTITY OF THE ACTIVE SUBSTANCE(S)**

120 mg/ml

**3. CONTENTS BY WEIGHT, BY VOLUME OR BY NUMBER OF DOSES**

0.25 ml

**4. ROUTE(S) OF ADMINISTRATION**

**5. WITHDRAWAL PERIOD**

**6. BATCH NUMBER**

{number}

**7. EXPIRY DATE**

{month, year}

**8. THE WORDS “FOR ANIMAL TREATMENT ONLY”**

**B. PACKAGE LEAFLET**

**PACKAGE LEAFLET:  
Evicto spot-on solution**

**1. NAME AND ADDRESS OF THE MARKETING AUTHORISATION HOLDER AND OF THE MANUFACTURING AUTHORISATION HOLDER RESPONSIBLE FOR BATCH RELEASE, IF DIFFERENT**

Marketing authorisation holder and manufacturer responsible for batch release:

VIRBAC  
1ère avenue 2065m LID  
06516 Carros  
France

**2. NAME OF THE VETERINARY MEDICINAL PRODUCT**

Evicto 30 mg spot-on solution for dogs 2.6–5.0 kg  
Evicto 60 mg spot-on solution for dogs 5.1–10.0 kg  
Evicto 120 mg spot-on solution for dogs 10.1–20.0 kg  
Evicto 240 mg spot-on solution for dogs 20.1–40.0 kg  
Evicto 360 mg spot-on solution for dogs 40.1–60.0 kg

Selamectin

**3. STATEMENT OF THE ACTIVE SUBSTANCE(S) AND OTHER INGREDIENT(S)**

	Volume of unit dose (ml)	Selamectin (mg)	Butylated hydroxytoluene (mg)
Evicto 30 mg for dogs	0.25	30	0.2
Evicto 60 mg for dogs	0.5	60	0.4
Evicto 120 mg for dogs	1.0	120	0.8
Evicto 240 mg for dogs	2.0	240	1.6
Evicto 360 mg for dogs	3.0	360	2.4

Colourless to yellow solution.

**4. INDICATION(S)**

- **Treatment and prevention of flea infestations** caused by *Ctenocephalides* spp. for one month following a single administration. This is as a result of the adulticidal, larvicidal and ovicidal properties of the product. The product is ovicidal for 3 weeks after administration. Through a reduction in the flea population, monthly treatment of pregnant and lactating animals will also aid in the prevention of flea infestations in the litter up to seven weeks of age. The product can be used as part of a treatment strategy for flea allergy dermatitis and through its ovicidal and larvicidal action may aid in the control of existing environmental flea infestations in areas to which the animal has access.



- **Prevention of heartworm disease** caused by *Dirofilaria immitis* with monthly administration. The product may be safely administered to animals infected with adult heartworms, however, it is recommended, in accordance with good veterinary practice, that all animals 6 months of age or more living in countries where a vector exists should be tested for existing adult heartworm infections before beginning medication with the product. It is also recommended that dogs should be tested periodically for adult heartworm infections, as an integral part of a heartworm prevention strategy, even when the product has been administered monthly. This veterinary medicinal product is not effective against adult *D. immitis*.
- **Treatment of ear mites** (*Otodectes cynotis*).
- **Treatment of biting lice infestations** (*Trichodectes canis*)
- **Treatment of sarcoptic mange** (caused by *Sarcoptes scabiei*)
- **Treatment of adult intestinal roundworms** (*Toxocara canis*).

## 5. CONTRAINDICATIONS

Do not use in animals under 6 weeks of age. Do not use in cases of hypersensitivity to the active substance or to any of the excipients.

## 6. ADVERSE REACTIONS

Local temporary clumping of the hair at the application site and/or an occasional appearance of a small quantity of a white powder has been reported rarely. This is normal and will disappear typically within 24 hours of treatment administration and does not affect either the safety or efficacy of the veterinary medicinal product.

As with other macrocyclic lactones, reversible neurological signs, including seizures, have been very rarely observed after use of the veterinary medicinal product.

The frequency of adverse reactions is defined using the following convention:

- very common (more than 1 in 10 animals treated displaying adverse reaction(s))
- common (more than 1 but less than 10 animals in 100 animals treated)
- uncommon (more than 1 but less than 10 animals in 1,000 animals treated)
- rare (more than 1 but less than 10 animals in 10,000 animals treated)
- very rare (less than 1 animal in 10,000 animals treated, including isolated reports).

If you notice any side effects, even those not already listed in this package leaflet or you think that the medicine has not worked, please inform your veterinary surgeon.

## 7. TARGET SPECIES

Dogs.

## 8. DOSAGE FOR EACH SPECIES, ROUTE(S) AND METHOD OF ADMINISTRATION

Spot-on use.

Apply to the skin at the base of the neck in front of the shoulder blades.

The product should be administered topically as a single application of a single-dose delivering a minimum of 6 mg/kg selamectin. When concurrent infestations or infections in the same animal are to be treated with the veterinary medicinal product, only one application of the recommended 6 mg/kg dose should be administered at any one time. The appropriate length of the treatment period for individual parasites is specified below.

Administer the product in accordance with the following table:

<b>Dogs (kg)</b>	<b>Product</b>	<b>Mg of selamectin dispensed</b>	<b>Potency (mg/ml)</b>	<b>Administered volume (nominal pipette size, ml)</b>
≤ 2.5	1 pipette of Evicto 15 mg for cats and dogs ≤2.5 kg	15	60	0.25
2.6-5.0	1 pipette of Evicto 30 mg for dogs 2.6-5.0 kg	30	120	0.25
5.1-10.0	1 pipette of Evicto 60 mg for dogs 5.1-10.0 kg	60	120	0.5
10.1-20.0	1 pipette of Evicto 120 mg for dogs 10.1-20.0 kg	120	120	1.0
20.1-40.0	1 pipette of Evicto 240 mg for dogs 20.1-40.0 kg	240	120	2.0
40.1-60.0	1 pipette of Evicto 360 mg for dogs 40.1-60.0 kg	360	120	3.0
> 60	Appropriate combination of pipettes	Appropriate combination of pipettes	60/120	Appropriate combination of pipettes

## **Flea treatment and prevention**

### Animals older than six weeks of age:

Following administration of the veterinary medicinal product to the animal, adult fleas and larvae are killed and no viable eggs are produced. This stops flea reproduction and may aid in the control of existing environmental flea infestations in areas to which the animal has access.

For the prevention of flea infestations, the veterinary medicinal product should be administered to the animal at monthly intervals throughout the flea season, starting one month before fleas become active. This ensures that fleas infesting the animal are killed, no viable flea eggs are produced by these fleas, and larvae (found only in the environment) are also killed. This breaks the flea life cycle and prevents flea infestations.

For use as part of a treatment strategy for flea allergy dermatitis the veterinary medicinal product should be administered at monthly intervals.

### Treatment of pregnant and lactating animals to prevent flea infestations in puppies:

Through a reduction in the flea population, monthly treatment of pregnant and lactating animals will aid prevention of flea infestation in the litter up to seven weeks of age.

## **Prevention of heartworm disease**

The veterinary medicinal product may be administered year-round or at least within one month of the animal's first exposure to mosquitoes and monthly thereafter until the end of the mosquito season. The final dose must be given within one month after the last exposure to mosquitoes. If a dose is missed and a monthly interval between dosing is exceeded then immediate administration of the veterinary medicinal product and resumption of monthly dosing will minimise the opportunity for the development of adult heartworms. When replacing another heartworm preventive product in a heartworm disease prevention program, the first dose of the veterinary medicinal product must be given within a month of the last dose of the former medication.

## **Treatment of roundworm infections**

A single dose of the veterinary medicinal product should be administered.

## **Treatment of biting lice**

A single dose of the veterinary medicinal product should be administered.

## **Treatment of ear mites**

A single dose of the veterinary medicinal product should be administered. Loose debris should be gently removed from the external ear canal at each treatment. A further veterinary examination 30 days after treatment is recommended as some animals may require a second treatment.

## Treatment of sarcoptic mange

For complete elimination of the mites, a single dose of the veterinary medicinal product should be administered for two consecutive months.

### 9. ADVICE ON CORRECT ADMINISTRATION

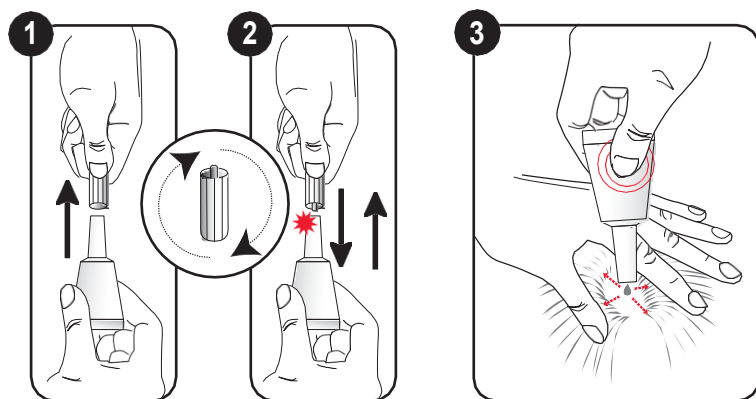

Remove the pipette from its protective package

1 - Holding the pipette upright, remove the cap.  
Invert the cap and place other end back onto applicator tip.  
Push the cap down to break the applicator seal.

2 - Remove the cap prior to treatment application.

3 - Part the hair at the base of your animal's neck in front of the shoulder blades to expose a small area of skin.

Apply the tip of the pipette directly to the skin without massaging.

Squeeze the pipette firmly to empty the contents in one spot.

Avoid contact between the product and your fingers.

### 10. WITHDRAWAL PERIOD

Not applicable.

### 11. SPECIAL STORAGE PRECAUTIONS

Keep out of the sight and reach of children.

This veterinary medicinal product does not require any special temperature storage conditions. Store in the unopened sachet in a dry place to protect from light and moisture.

Do not use this veterinary medicinal product after the expiry date which is stated on the pipette, sachet and carton after EXP. The expiry date refers to the last day of that month.

### 12. SPECIAL WARNING(S)

Special warnings for each target species:

Animals may be bathed 2 hours after treatment without loss of efficacy.

Do not apply when the animal's hair coat is wet. However, shampooing or soaking the animal 2 or more hours after treatment will not reduce the efficacy of the product. For ear mite treatment, do not apply directly to the ear canal.

Special precautions for use in animals:

This veterinary medicinal product is to be applied to the skin surface only. Do not administer orally or parenterally.

Keep treated animals away from fires and other sources of ignition for at least 30 minutes or until the hair coat is dry.

It is important to apply the dose as indicated to minimise the quantity that the animal can lick off.

Special precautions to be taken by the person administering the veterinary medicinal product to animals:

This product is highly flammable; keep away from heat, sparks, open flames or other sources of ignition.

Do not smoke, eat or drink while handling the product.

This product is a skin and eye irritant. Wash hands after use and wash off any product in contact with the skin immediately with soap and water. If accidental eye exposure occurs, flush the eyes immediately with water and seek medical advice immediately and show the package leaflet or the label to the physician.

Avoid direct contact with treated animals until the application site is dry. On the day of treatment, children must not handle treated animals and the animals should not be permitted to sleep with their owners, especially children. Used applicators should be disposed of immediately and not left within the sight or reach of children.

People with sensitive skin or known allergy to veterinary medicinal products of this type should handle the veterinary medicinal product with caution.

Other precautions:

Do not allow treated animals to bathe in water courses until at least two hours after treatment administration.

Pregnancy and lactation:

Can be used in pregnant and lactating dogs.

Fertility:

Can be used in breeding dogs.

Interaction with other medicinal products and other forms of interaction:

None known.

Overdose (symptoms, emergency procedures, antidotes):

No undesirable effects were observed after the administration of 10 times the recommended dose of selamectin. Selamectin was administered at 3 times the recommended dose to dogs infected with adult heartworms and no undesirable effects were observed. Selamectin was also administered at 3 times the recommended dose to breeding male and female dogs, including pregnant and lactating females nursing their litters and at 5 times the recommended dose to ivermectin-sensitive Collies, and no undesirable effects were observed.

### **13. SPECIAL PRECAUTIONS FOR THE DISPOSAL OF UNUSED PRODUCT OR WASTE MATERIALS, IF ANY**

Medicines should not be disposed of via wastewater.

Selamectin may adversely affect fish or certain water-borne organisms on which they feed.

Containers and residual contents should be disposed of along with collected domestic refuse to avoid contamination of any water courses.

### **14. DATE ON WHICH THE PACKAGE LEAFLET WAS LAST APPROVED**

April 2023

### **15. OTHER INFORMATION**

Box of 1, 4 or 24 pipettes in individual foil overwraps.

Not all pack sizes may be marketed.

For any information about this veterinary medicinal product, please contact the local representative of the marketing authorisation holder.